

B/PL ALG/31/2000
 Approved
 SUBJECT TO THE CONDITIONS IN
 THE OFFICE LETTER
 No B2/20944/99 2.2000
 FOR MEMBER, SECRETARY
 CHENNAI METROPOLITAN
 DEVELOPMENT AUTHORITY
 CHENNAI-600 005

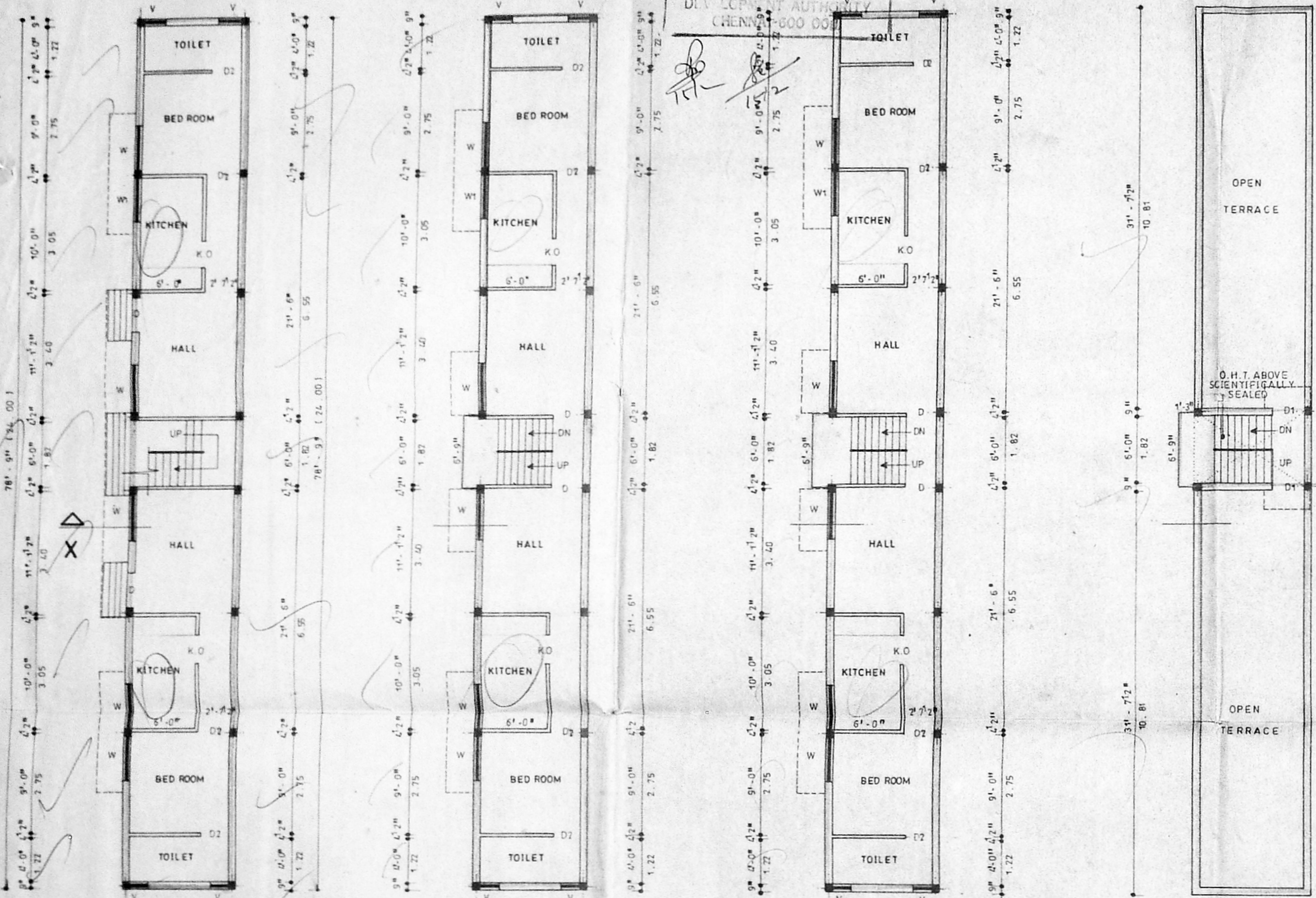

GROUND FLOOR PLAN
 FIRST FLOOR PLAN
 SECOND FLOOR PLAN
 TERRACE FLOOR PLAN

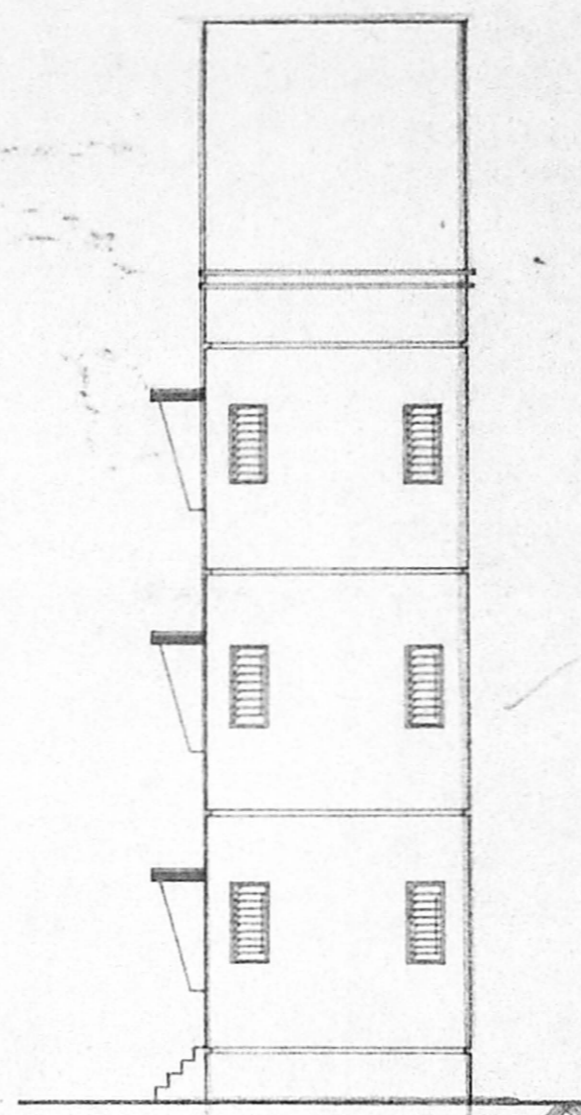

ELEVATION

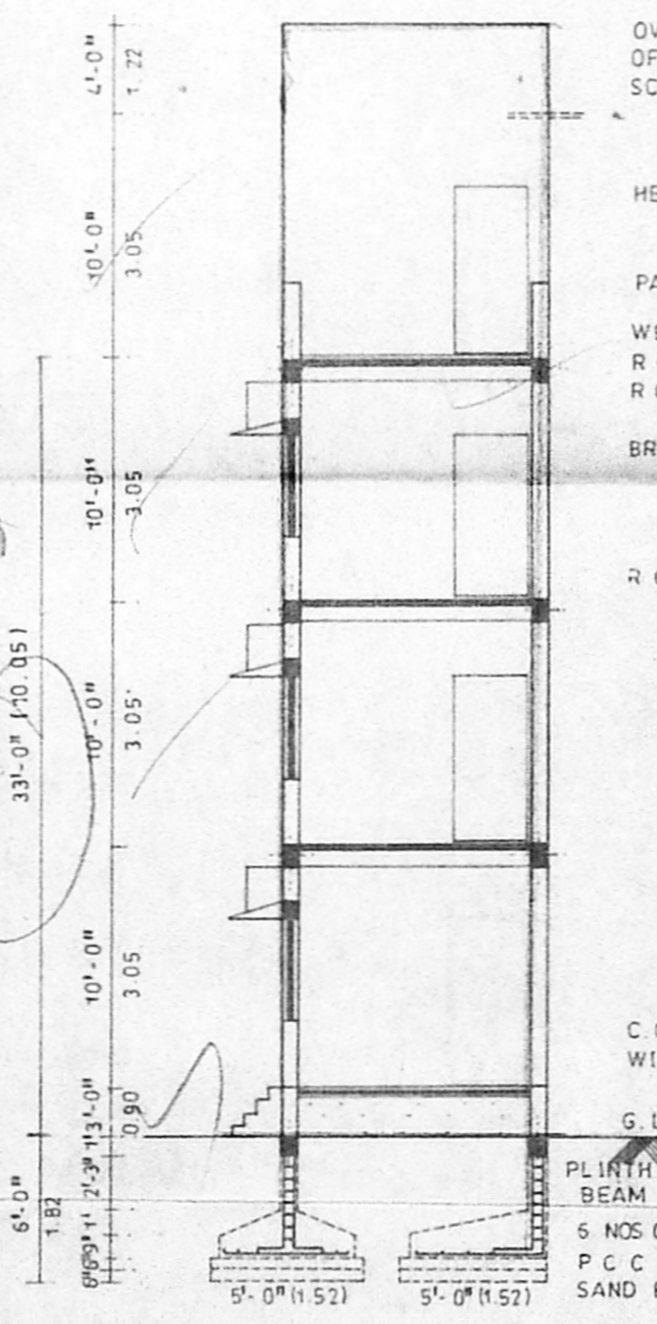

SECTION X - X

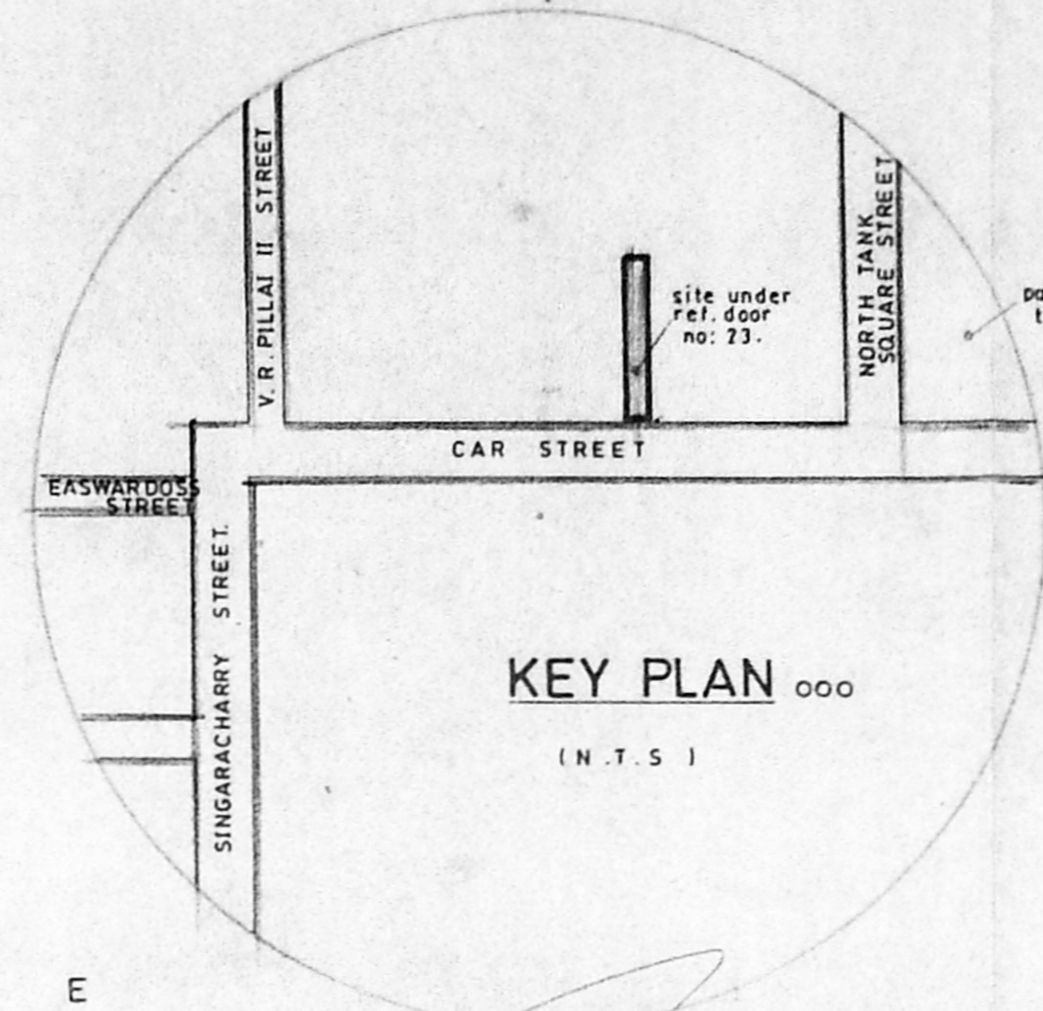

KEY PLAN (N.T.S.)

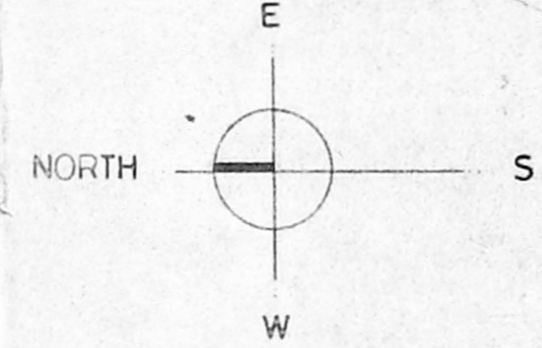

OVER HEAD WATER TANK OF SIZE 10'-6" X 7'-6" X 4'-0" SCIENTIFICALLY SEALED.
 HEAD ROOM
 PARAPET WALL 3' HT
 WEATHERING COURSE
 R.C.C ROOF SLAB 1:2.4
 R.C.C ROOF BEAM 1:2.4
 BRICK WORK IN C.M. 1:5
 R.C.C ROOF SLAB 1:2.4

C.C FLOORING 1:4.8 WITH FINISHING FOR MOSIC TILES
 G LEVEL
 PLINTH BEAM 1:2.4
 6 NOS OF 15MM Ø R/S
 P.C.C 1:2.4 SAND FILLING

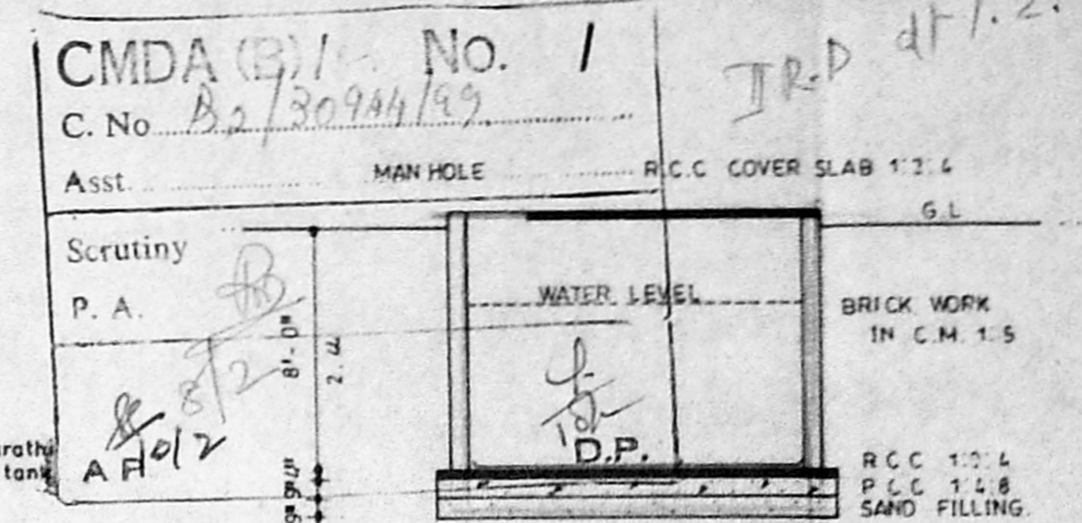

SUMP DETAILS

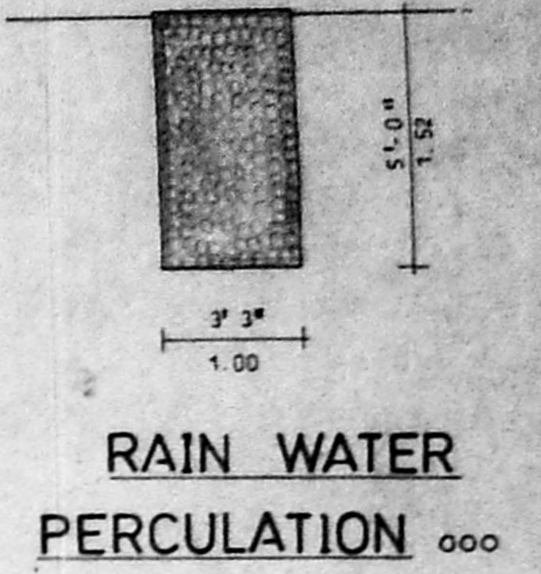

RAIN WATER PERCOLATION

PLAN SHOWING THE PROPOSED CONSTRUCTION OF RESIDENTIAL BUILDING IN DOOR NO: 23, CAR STREET, TRIPPLICANE, CHENNAI-600 005 R.S. NO: 1762, BLOCK NO: 34; DIVISION .89; ZONE - VI

REF: DEMOLITION SANCTIONED AT D6/DA/69/1999, DATE - 4-5-99

SCALE 1:100 DRG NO: 234/1999

schedule of joinery

D	DOOR	3'-3" X 7'-0"	(100 X 213)	W	WINDOW	2'-0" X 4'-0"	122 X 137
D1	DOOR	3'-0" X 7'-0"	(109 X 213)	W1	DOOR	2'-0" X 3'-0"	122 X 130
D2	DOOR	2'-6" X 7'-0"	(1076 X 213)	W	VENTILATOR	2'-0" X 3'-0"	122 X 130

area statement

	sq.ft	sq.m	colour index
PLOT AREA	1682.00	156.25	PROPOSED
PLINTH AREAS			
GROUND FLOOR	834.00	77.47	ROAD
FIRST FLOOR	834.00	77.47	BOUNDARY
SECOND FLOOR	834.00	77.47	
HEAD ROOM	88.00	8.18	
PLOT COVERAGE - 49.50%			
FLOOR SPACE INDEX - 1.48			

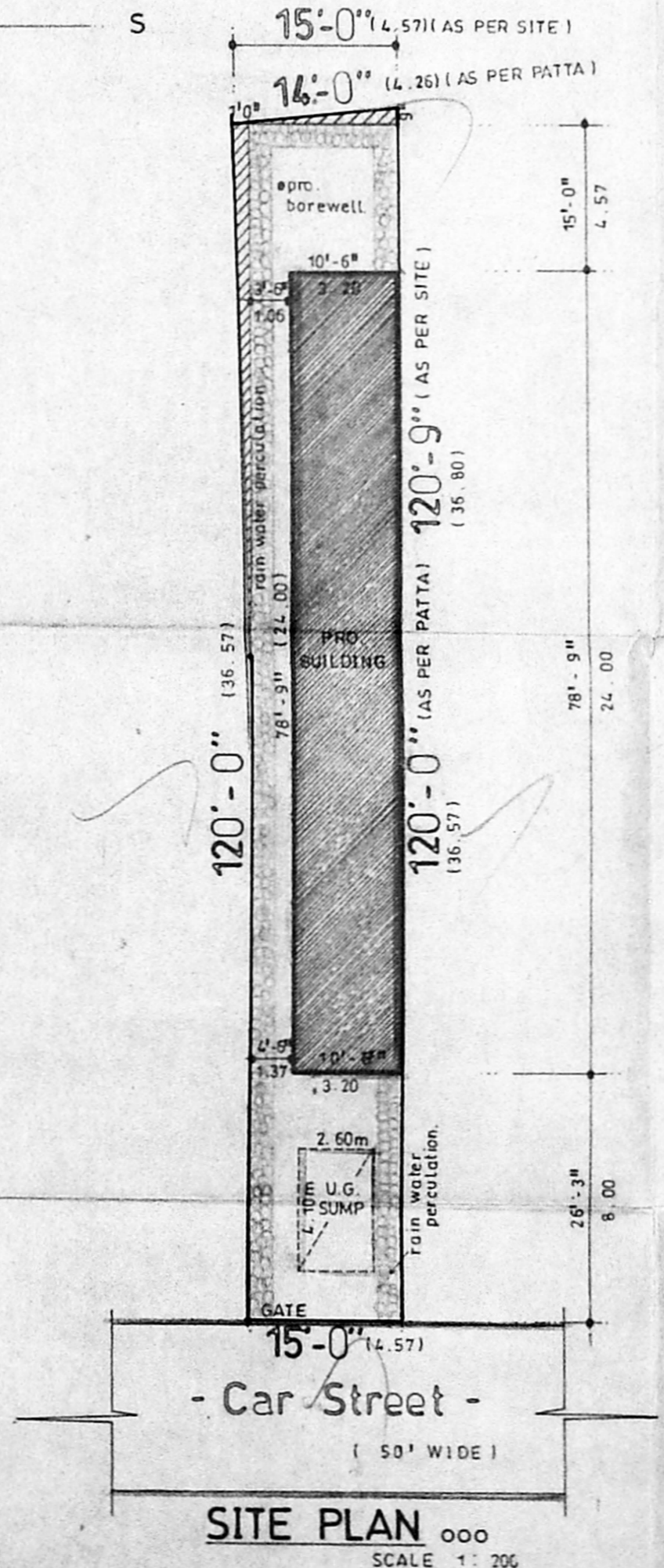

SITE PLAN SCALE 1:200

(Signature)
 (S. R. SUBRAMANIAM)

owner

(Signature)
 R. SELVAM, B.E. AMIE, C. Eng (I) A.L.V.
 Consulting Civil Engineer Chartered Engineer
 Approved Valuer, Licensed Surveyor,
 Class-1, Reg. No. 319/99 2000
 Corporation of Chennai
 No. 17/69 Mogappair East,
 CHENNAI-600 050.
 Ph 6248264
 GREEN CHANNEL ADMINISTRATION NOT APPLICABLE

surveyor